

Name: _____ Date: _____ Period: _____

Function Notation Notes / Graph Evaluation

Real HOMEWORK

Note: $f(x) = y$

1) Look at the graph below.

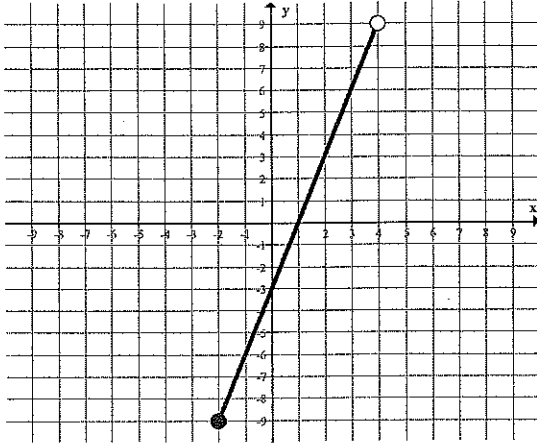

a. What is $f(-1)$?

b. What is $f(2)$?

c. What is $f(2) - f(-1)$?

d. What is x when $f(x) = -3$?

e. Does the graph represent a function?

Justify your answer.

f. What is the domain? _____

Range? _____