

Graphing a Line Given Slope and Y-Intercept

Class Notes

Name _____
 Date _____ Period 155

1. Joshua is participating in the school math-a-thon to raise money for the end-of-year field trip. His mother is donating \$10 to get her started. he will receive \$2 for every problem she answers correctly.

a. Graph the situation.

b. What is the slope? $+2$

c. What is the y-intercept? 10

d. How many answers does she have to get correct to earn \$34?

$$y = 2x + 10$$

$$34 = 2x + 10$$

$$\frac{24}{2} = \frac{2x}{2}$$

$$x = 12$$

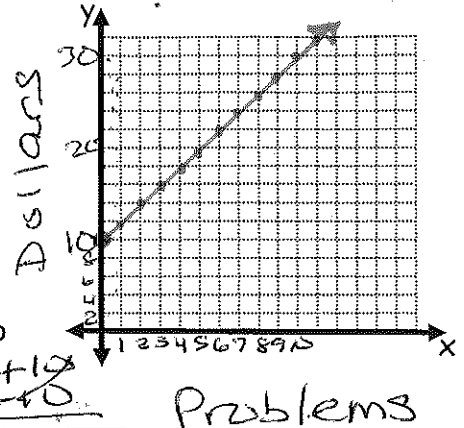

2. Patti bought a plant that was 8 inches tall. The plant is growing at a rate of $\frac{1}{2}$ inch per week.

a. Graph the situation.

b. What is the slope? $\frac{1}{2}$ inch/week

c. What is the y-intercept? 8

d. How tall will the plant be in 9 weeks?

$$y = \frac{1}{2}x + 8$$

$$y = \frac{1}{2}(9) + 8$$

$$y = 12.5 \text{ inches}$$

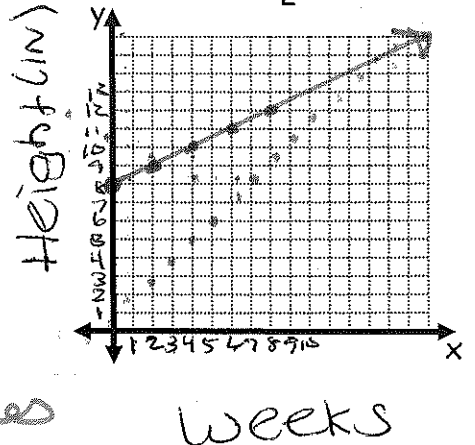

Graph each of the following given the slope and y-intercept.

3. $m = -1$, $(0, 3)$

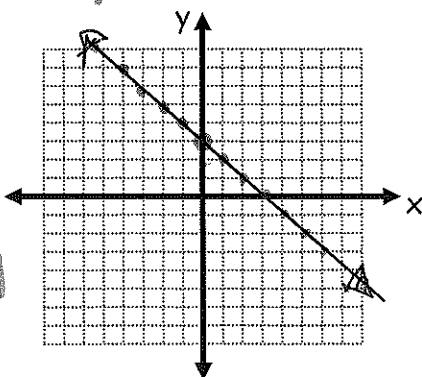

4. $m = \frac{5}{3}$; $(0, 0)$

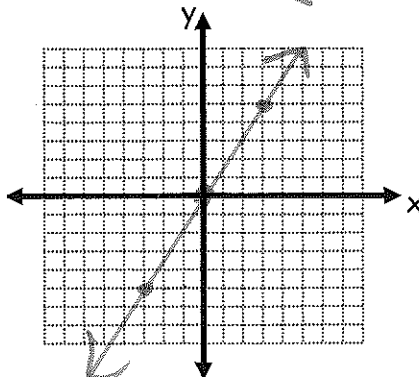

5. $m = -\frac{2}{3}$, $b = -8$

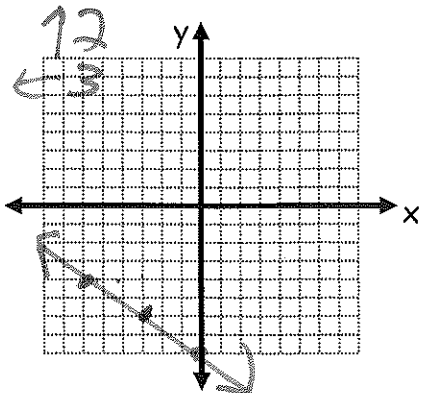

$y = mx + b$
 y : height
 x : weeks

1. start at b

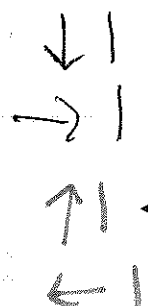

6. There are four types of slope. Name and sketch a graph of each.

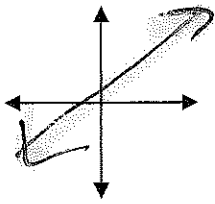

Positive

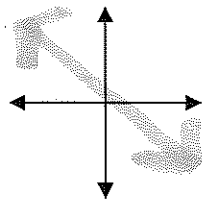

Negative

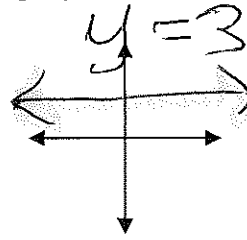

Zero

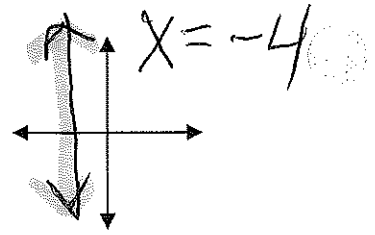

Undefined

$y = mx + b$

Given the following equations in slope-intercept form, state the values for the slope and y-intercept and graph. Below each graph, identify the type of slope.

7. $y = -x + \frac{1}{2}$

$m = -1$
 $b = \frac{1}{2}$

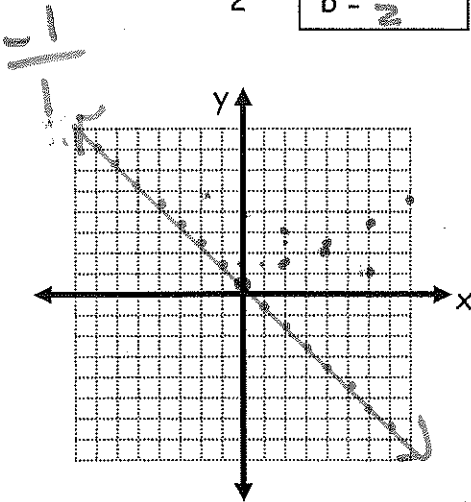

Negative

8. $y = x$

Linear parent

$m = 1$
 $b = 0$

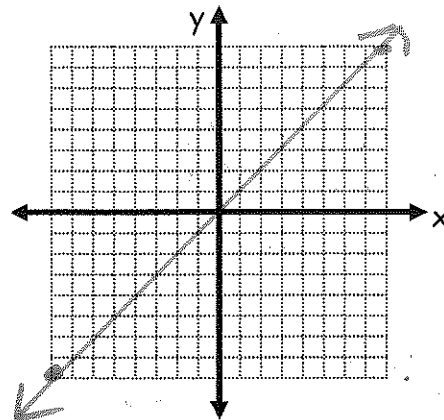

Positive

9. $y = -\frac{x}{4} + 5$

$y = -\frac{1}{4}x + 5$

$m = -\frac{1}{4}$
 $b = 5$

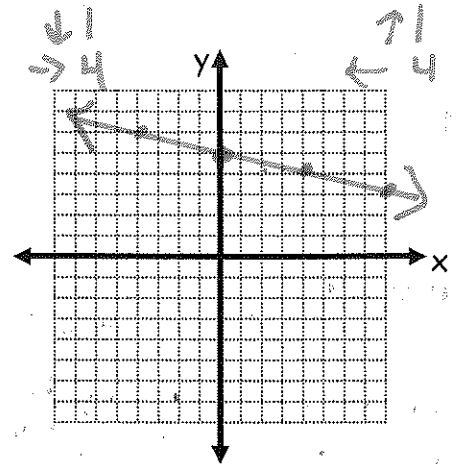

Negative